WEEKLY OUTBREAK REPORT

Disease Alerts-Outbreaks reported and responded to by States-UTs through Integrated Disease Surveillance Program (IDSP)

(7th September 2026 to 13th September 2026)

37th Week

District wise disease alerts-outbreaks reported in the 37th week 2026

37th Week Map

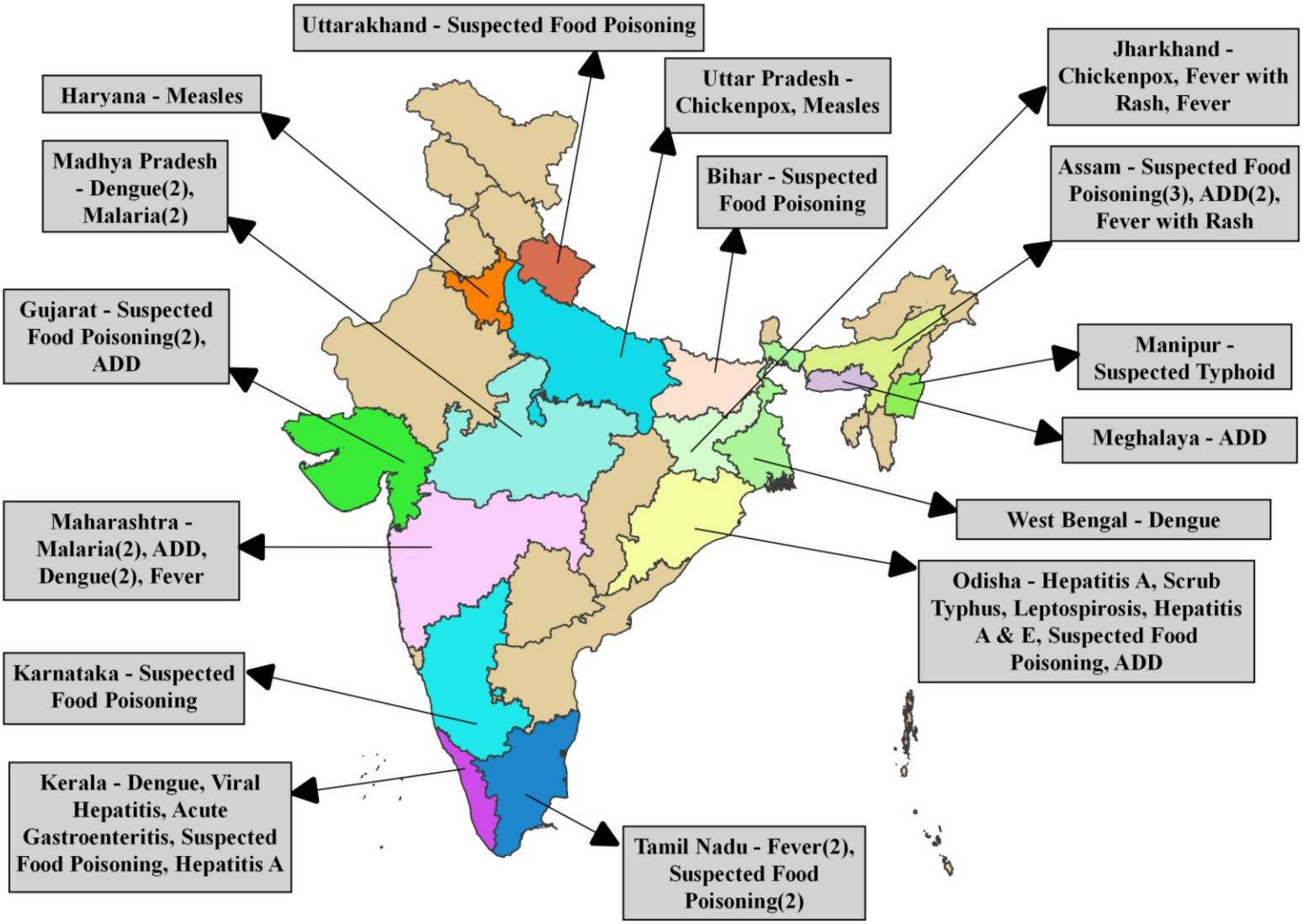

Reporting Status of States-UT's	
No. of States-UT's Submitted outbreak report (including NIL report)	16
No. of States-UT's Submitted 'NIL' outbreak report	0

INTEGRATED DISEASE SURVEILLANCE PROGRAMME

NATIONAL CENTRE FOR DISEASE CONTROL

22 Sham Nath Marg, Civil Lines, Delhi-110054

Tel No. 23913148, Fax No. 23922677; www.idsp.nic.in

37th week

District wise disease alerts-outbreaks reported in the 37th week 2026

37th Week Map

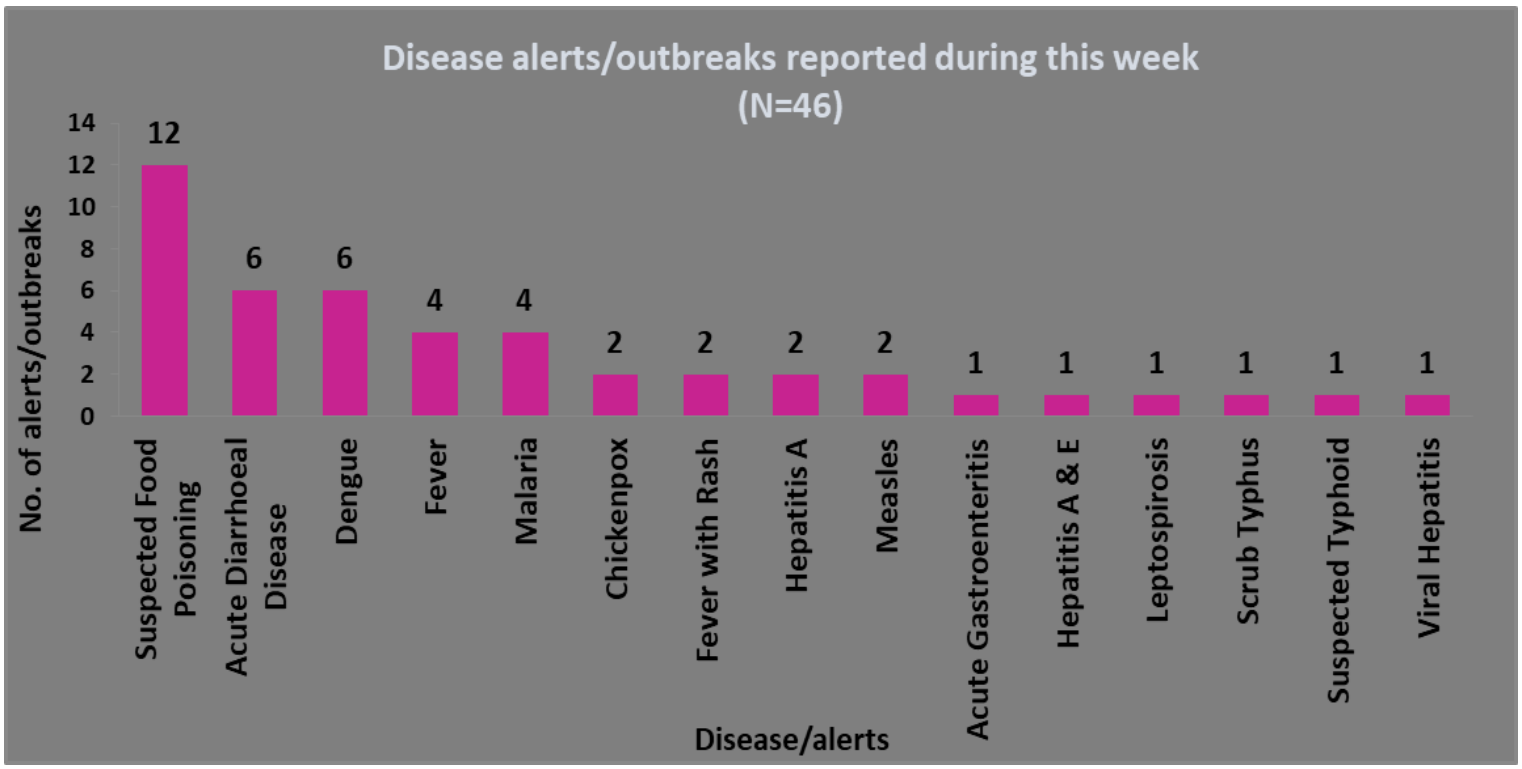

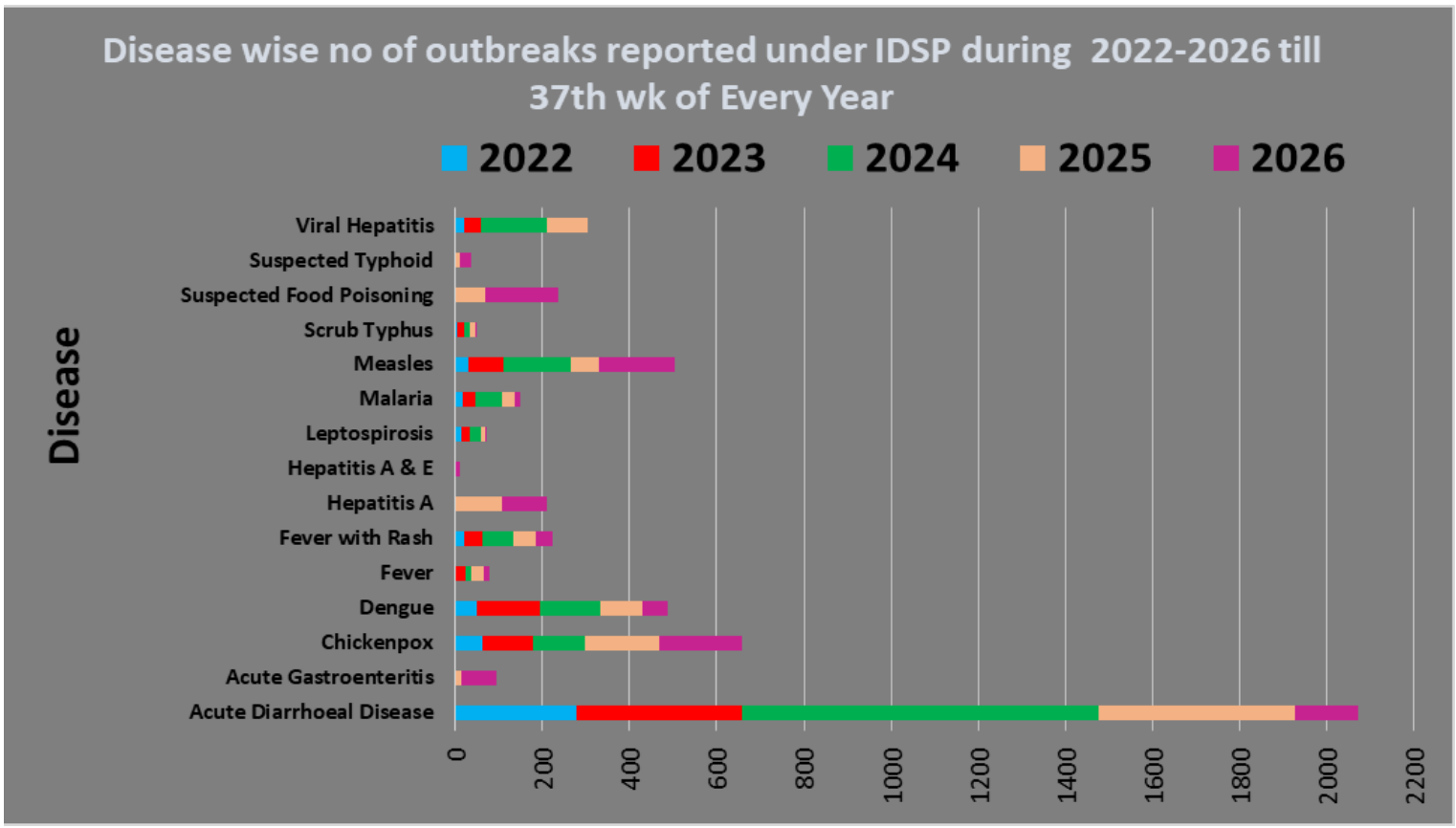

Unique ID.	Name of State-UT	Name of District	Disease-Illness	No. of Cases	No. of Deaths	Date of Start of Outbreak	Date of Reporting	Current Status	Comments- Action Taken
AS/BAJ/2026/37/1492	**Assam**	**Bajali**	**Suspected Food Poisoning**	**21**	**0**	06-09-2026	07-09-2026	**Under Surveillance**	Cases of vomiting, loose motion and fever were reported from Village Kalbari, Sub-District Sarupeta (Pt), District, Bajali. District RRT investigated the outbreak. The affected age group was 9 to 75 years. Cases developed symptoms after consuming food at a birthday party on 05.09.2026. Cases were treated at the health facility. All cases recovered. Active case search and patient follow-up was done. Community awareness and health education given by the peripheral team on safe drinking water and food habits, hygiene and sanitation.
AS/DHE/2026/37/1493	**Assam**	**Dhemaji**	**Suspected Food Poisoning**	**35**	**0**	08-09-2026	08-09-2026	**Under Surveillance**	Cases of abdominal pain, vomiting, loose motion, headache and fever were reported from Village Ratka Farm, No 3 Rajakhana, Sub-District Jonai, District Dhemaji. District RRT investigated the outbreak. The cases had consumed food on the occasion of Kirtan path ritual. The affected age group was 1-50 years. Cases were treated symptomatically. 3 rectal swabs collected and sent to AMCH Dibrugarh tested positive for Salmonella enterica by culture. Community awareness and health education given by the peripheral team on safe drinking water and food habits, hygiene and sanitation.
AS/DHU/2026/37/1494	**Assam**	**Dhubri**	**Acute Diarrhoeal Disease**	**14**	**0**	11-09-2026	11-09-2026	**Under Surveillance**	Cases of loose motions and vomiting and fever were reported from Lachit Borphukan Military Station, Bilasipara , under Raniganj Block, Village

									Murabari, Sub-District Dhubri, District Dhubri. District RRT investigated the outbreak. The affected age group was 20-42 years. Cases were treated directly at the military health facility. 7 blood samples were collected, tested for Anti-HAV IgM ELISA at DPHL, and all were negative. 5 water samples were sent to the DPHL and were found to be satisfactory. Community awareness and health education given by the peripheral team on safe drinking water,food habits, hygiene and sanitation.
AS/DIB/2026/37/1495	**Assam**	**Dibrugarh**	**Acute Diarrhoeal Disease**	**22**	**0**	12-09-2026	12-09-2026	**Under Surveillance**	Cases of loose motions and vomiting were reported from Village Tingrai Doom Gaon No.2, Sub-District Naharkatiya, District Dibrugarh. District RRT investigated the outbreak. The affected age group was 10 to 45 years. Cases consumed prasad at a funeral ceremony. 1 rectal swab sample was collected from an affected person for culture and was sent to the State Referral Laboratory (SRL), Department of Microbiology, Assam Medical College and Hospital (AMCH) and it was negative. 2 water samples collected from the water used for soaking the Prasad ingredients were tested. Both showed a presumptive coliform count >180 bacilli/100ml of water, and were unsatisfactory for drinking purpose. Cases were treated at Sassoni CHC and Naharkatia SDCH. Chlorination of water sources done. Community awareness and health education given by the peripheral team on safe drinking water and food habits, hygiene and sanitation.

AS/NAG/2026/37/1496	**Assam**	**Nagaon**	**Suspected Food Poisoning**	**114**	**1**	13-09-2026	13-09-2026	**Under Surveillance**	Cases of nausea, fever, vomiting and diarrhea were reported from Village Haribhanga, Sub-District Samaguri, District Nagaon. District RRT investigated the outbreak. The affected age group was 4 to 60 years. Cases had consumed prashad at a religious ceremony. In this food poisoning incident, a 47 year-old female case expired on 19/09/2026. 7 stool samples were tested by culture at the Microbiology Department, NMCH, Nagaon, and showed growth of non-typhoidal Salmonella species after 24 hours of aerobic incubation at 37°C. 2 water samples were tested at DPHL, IDSP, Nagaon, and both were classified as Class IV (unfit for drinking) based on the presumptive coliform count (MPN). The cases were treated at Lawkhowa SHC, Kaliabor SDCH, TMCH, Tezpur and NMCH, Nagaon. Community awareness and health education given by the peripheral team on safe drinking water and food habits, hygiene and sanitation.
AS/SIV/2026/37/1497	**Assam**	**Sivasagar**	**Fever with Rash**	**6**	**0**	10-09-2026	10-09-2026	**Under Surveillance**	Cases of fever with rash were reported from Village Hulang Katoni, Sub-District Nazira, District Sivasagar. District RRT investigated the outbreak. The affected age group was 25 to 28 years. Active search for fever cases was done. 6 blood samples were tested for measles by PCR at the WHO laboratory, AMCH, Dibrugarh, and all 6 tested negative. Cases were treated symptomatically. Community awareness and health education given by the peripheral team on isolation of

									cases, hygiene and sanitation.
BR/PAS/2026/37/1498	**Bihar**	**Pashchim Champaran**	**Suspected Food Poisoning**	**29**	**0**	11-09-2026	12-09-2026	**Under Surveillance**	Cases of acute abdominal pain, fever, vomiting and headache were reported from Village Bhawal, Sub-District Ramnagar, District Pashchim Champaran. District RRT investigated the outbreak. Cases developed the symptoms after consuming pani puri from a local vendor during a picnic. The affected age group was 3 to 15 years. Cases were treated at SDH Bagaha. Cases were treated symptomatically. All cases recovered. Community awareness and health education given by the peripheral team on safe drinking water and food habits, hygiene and sanitation.
GJ/ANA/2026/37/1499	**Gujarat**	**Anand**	**Suspected Food Poisoning**	**256**	**0**	11-09-2026	11-09-2026	**Under Control**	Cases of diarrhoea and vomiting were reported from Village Vidhyanagar PHC area at Ranak Hostel, District Anand. District RRT investigated the outbreak. Active case searches were being conducted. The affected age group was 15 to 25 years old. The cases had consumed paneer and fruit salad for dinner in Ranak hostel. Cases were treated symptomatically at health facilities. All cases recovered. 2 stool samples tested at DPHL Anand showed growth of normal commensals. Community awareness and health education given by the peripheral team on safe drinking water and food habits, hygiene and sanitation.
GJ/SUR/2026/37/1500	**Gujarat**	**Surat**	**Suspected Food Poisoning**	**85**	**0**	13-09-2026	13-09-2026	**Under Surveillance**	Cases of abdominal pain and vomiting were reported from P.P. Savani International School, velanja village, Abrama, District Surat. District RRT investigated the outbreak. The affected age group was 12 to 18 years. Cases

									developed symptoms after eating a feast at the hostel of Savani International School, Abrama. 12 students were admitted to PP Savani Hospital. 1 blood sample was collected and sent for Widal at PP Savani Hospital, and was negative. All cases were treated symptomatically. 3 water samples were sent to the Public Health lab for Chemical Analysis, and were found satisfactory for drinking. Community awareness and health education given by the peripheral team on safe drinking water and food habits, hygiene and sanitation.
GJ/VAL/2026/37/1501	**Gujarat**	**Valsad**	**Acute Diarrhoeal Disease**	**64**	**0**	09-09-2026	09-09-2026	**Under Surveillance**	The total number of cases were 64. Cases of vomiting and diarrhea were reported from Vallabh Ashram hostel, Sub-District Pardi, District Valsad. District RRT investigated the outbreak. The most affected age group was 9 to 43 years. Cases developed symptoms after eating at Vallabh Ashram hostel in Pardi. Active surveillance was done among hostel residents. 4 patients received treatment at Pardi Hospital. 5 blood and 5 stool samples were collected to test for typhoid and cholera at Pardi Hospital, Pardi, Valsad. All test results were negative by rapid antigen test and stool culture. Chlorination of the drinking-water supply and ORS distribution were done. Community awareness and health education given by the peripheral team on safe drinking water and food habits, hygiene and sanitation.
HR/KUR/2026/37/1502	**Haryana**	**Kurukshetr**	**Measles**	**5**	**0**	11-09-2026	12-09-2026	**Under**	Cases of fever with maculopapular rash were reported from Village Gogpur,

		a						**Surveillance**	Sub-District Thanesar, District Kurukshetra. District RRT investigated the outbreak. Active search for fever cases was done. The affected age group was 5 to 14 years. Out of 5 blood samples collected and sent to PGIMER Chandigarh, 1 sample tested positive for Measles (IgM ELISA). Community awareness and health education given by the peripheral team on isolation of cases, vaccination, hygiene and sanitation.
JH/GIR/2026/37/1503	**Jharkhand**	**Giridih**	**Chickenpox**	**8**	**0**	09-09-2026	10-09-2026	**Under Surveillance**	Cases of fever with vesicular rash were reported from Village Kharkhari, Sub-District Birni, District Giridih. District RRT investigated the outbreak. Active search for fever cases was done. Cases were treated symptomatically. The affected age group was 9 to 38 years. 6 blood samples were collected and sent to the RIMS lab, tested positive for V. Zoster (IgM ELISA). Community awareness and health education given by the peripheral team on isolation of cases, hygiene and sanitation.
JH/JAM/2026/37/1504	**Jharkhand**	**Jamtara**	**Fever with Rash**	**6**	**0**	11-09-2026	12-09-2026	**Under Surveillance**	Cases of fever and maculopapular rash were reported from Village Amjora, Sub-District Narayanpur, District Jamtara. District RRT investigated the outbreak. Active search for fever cases was done. The affected group was 8 months to 3 years. 4 blood samples were collected and sent to RIMS Ranchi for testing; none were positive for Measles (IgM ELISA). Cases were treated symptomatically. Community awareness and health education given by the peripheral team on isolation of cases proper nutrition, hygiene and

									sanitation.
JH/LAT/2026/37/1505	**Jharkhand**	**Latehar**	**Fever**	**47**	**0**	08-09-2026	09-09-2026	**Under Surveillance**	Cases of fever with body pain and cough were reported from Village Tarwadih, Sub-District Latehar, District Latehar. District RRT investigated the outbreak. House to house fever survey was done. Both children and adults were affected. Blood samples were collected from all cases for microscopy peripheral blood smear (MP) and Widal test, 1 sample was positive for Malaria Falciparum. Anti-malaria drugs were provided by the medical team. Antibiotics and other medicines were provided to the rest of the persons who were suffering from fever and cough. Community awareness and health education given by the peripheral team on vector control measures, hygiene and sanitation.
KA/MAN/2026/37/1506	**Karnataka**	**Mandya**	**Suspected Food Poisoning**	**44**	**0**	10-09-2026	10-09-2026	**Under Surveillance**	Cases of abdominal pain, vomiting and loose motion were reported from Village Sarangi, Sub-District Krishnarajpet, District Mandya. District RRT investigated the outbreak. A house-to-house survey was done. The affected age group was 10-15 years. Cases developed symptoms after consuming rice sambhar, curd rice and contaminated water at Moraji Desai Residential Hostel, Saragi, K.R. Pete Taluk. Cases were treated at PHC level. 3 water samples were collected and sent to the DSL Laboratory, Mandya. All three water samples were reported as S.P.P. 2 stool samples were collected and sent to MMC, Mysore, for hanging drop examination and culture. Both results were negative. Community

									awareness and health education given by the peripheral team on vector control measures, hygiene and sanitation.
KL/ERN/2026/37/1507	**Kerala**	**Ernakulam**	**Dengue**	**11**	**0**	11-09-2026	12-09-2026	**Under Surveillance**	Cases of fever with body pain, headache and myalgia were reported from Village Thrikkakkara North, Sub-District Kanayannur, District Ernakulam. District RRT investigated the outbreak. House to house fever survey was done. The affected age group was 19-38 years. Cases were treated at PHC Kalamassery,FHC Cheranalloor. Out of 12 Blood samples collected, 11 samples tested positive for Dengue (NS1 Ag Elisa). Fogging and source reduction activities were carried out. Community awareness and health education given by the peripheral team on vector control measures, hygiene and sanitation.
KL/KAN/2026/37/1508	**Kerala**	**Kannur**	**Viral Hepatitis**	**15**	**0**	10-09-2026	10-09-2026	**Under Surveillance**	Cases of vomiting, loss of appetite, and yellow discolouration of eyes and urine were reported from Sub-District Thalassery, District Kannur. District RRT investigated the outbreak. The affected age group was 1 to 15 years. House-to-house survey was done. Cases were treated at UPHC Koothuparamba. 22 water samples were collected and tested at KWA Koothuparamba for bacteriological analysis. Of these, 15 samples tested positive for E. coli and coliforms. No blood samples were collected. Community awareness and health education given by the peripheral team on safe drinking water and food habits, hygiene and sanitation.
KL/PAL/2026/37/1509	**Kerala**	**Palakkad**	**Acute Gastroente**	**16**	**0**	12-09-2026	12-09-2026	**Under Surveillance**	Cases of abdominal pain, nausea, vomiting and loose motion were reported from Sub-District Palakkad,

			ritis						District Palakkad. District RRT investigated the outbreak. A house-to-house survey was done. The affected age group was 9-13 years. Cases were treated at PHC Akathethar. Water samples were collected, and the residual chlorine level was measured at 0.5 ppm. Three water samples were sent to the Railway Hospital Laboratory, Palakkad, for bacteriological analysis, and all samples tested negative for E. coli and coliforms. Community awareness and health education were given by the peripheral team on vector control measures, hygiene and sanitation.
KL/PAL/2026/37/1510	**Kerala**	**Palakkad**	**Suspected Food Poisoning**	**67**	**0**	09-09-2026	09-09-2026	**Under Surveillance**	Cases of abdominal pain, vomiting and loose motion were reported from Village Mannampatta, Sub-District Ottappalam, District Palakkad. District RRT investigated the outbreak. House to house survey was done. Both children and adults were affected. Cases developed symptoms after consuming food at wedding receptions. Cases were treated at PHC Karakurishi, CHC Katampazhipuram, PHC Sreekrishna puram. 1 water sample collected and sent to IPHL Palakkad, showed presence of coliform bacteria MPN>16 CFU/ml. Community awareness and health education was given by the peripheral team on vector control measures, hygiene and sanitation.
MP/ASH/2026/37/1511	**Madhya Pradesh**	**Ashoknagar**	**Dengue**	**115**	**0**	11-09-2026	12-09-2026	**Under Surveillance**	Cases of fever with body pain were reported from Village Bamuriya, Sub-District Isagarh, District Ashoknagar. District RRT investigated the outbreak. Both children and adults were affected. House to house fever survey was done.

									Cases were treated at CHC Isagar. Out of 115 Blood samples collected, 05 samples tested positive for Dengue (IgM ELISA) at DH Ashoknagar. Source reduction and fogging has been carried out. Community awareness and health education given by the peripheral team on vector control measures, hygiene and sanitation.
MP/DHA/2026/37/1512	**Madhya Pradesh**	**Dhar**	**Dengue**	**19**	**0**	07-09-2026	07-09-2026	**Under Surveillance**	Cases of fever with body pain were reported from Village Sadalpur, Sub-District Dhar, District Dhar. District RRT investigated the outbreak. Both children and adults were affected. House to house fever surveys and water tank surveys were conducted. Cases were treated at Vinayak Multispeciality Hospital,DH Dhar. Out of 19 serum collected, 6 samples tested positive for Dengue (NS1 Ag ELISA). Source reduction and fogging has been carried out.Community awareness and health education given by the peripheral team on vector control measures, hygiene and sanitation.
MP/GUN/2026/37/1513	**Madhya Pradesh**	**Guna**	**Malaria**	**15**	**0**	08-09-2026	08-09-2026	**Under Surveillance**	Cases of fever were reported from Village Jhiroli, Sub-District Guna, District Guna. District RRT investigated the outbreak. House to house fever and larval surveys were done. Cases were treated at CHC Myana. Both children and adults were affected. Out of 15 blood samples collected from all suspected cases for testing for Dengue, Malaria, and Typhoid, 2 samples tested positive for Plasmodium falciparum (RDT Malaria Ag) at District Hospital Laboratory, Guna. Source reduction and fogging has been carried out.

									Community awareness and health education given by the peripheral team on vector control measures, hygiene and sanitation.
MP/GUN/2026/37/1514	**Madhya Pradesh**	**Guna**	**Malaria**	**34**	**0**	08-09-2026	08-09-2026	**Under Surveillance**	Cases of fever were reported from Villages Gajnai (16 cases) & Porkho (18 cases), Sub-District Guna, District Guna. District RRT investigated the outbreak. House to house fever and larval surveys were done. Cases were treated at CHC Myana. Both children and adults were affected. Out of 34 blood samples collected for testing of Dengue, Malaria, and Typhoid, 5 samples tested positive for Plasmodium falciparum (RDT Malaria Ag) at District Hospital Laboratory, Guna. Source reduction and fogging was done. Community awareness and health education were given by the peripheral team on vector control measures, hygiene and sanitation.
MH/DHA/2026/37/1515	**Maharashtra**	**Dharashiv**	**Malaria**	**14**	**0**	11-09-2026	12-09-2026	**Under Surveillance**	Cases of fever were reported from Village Ambejawalga, Sub-District Osmanabad, District Dharashiv. District RRT investigated the outbreak. House to house fever survey was done. The affected age group was 14-40 years. 18 blood samples were collected and sent to the Pohner PHC lab for Microscopic peripheral smear, and 3 samples were positive for Malaria (Plasmodium vivax). Community awareness and health education were given by the peripheral team on vector control measures, hygiene and sanitation.
MH/DHA/2026/37/1516	**Maharashtra**	**Dharashiv**	**Malaria**	**29**	**0**	09-09-2026	09-09-2026	**Under Surveillance**	Cases of fever were reported from Village Gaosud, Sub-District Osmanabad, District Dharashiv. District

									RRT investigated the outbreak. House to house fever survey was done. The affected age group was 2 to 30 years. 29 blood samples were collected and sent to the Pohner PHC laboratory for peripheral blood smear microscopy. Of these, 2 samples tested positive for Plasmodium vivax and 1 sample tested positive for Plasmodium falciparum. Community awareness and health education were given by the peripheral team on vector control measures, hygiene and sanitation.
MH/GON/2026/37/1517	**Maharashtra**	**Gondia**	**Acute Diarrhoeal Disease**	**49**	**0**	06-09-2026	09-09-2026	**Under Surveillance**	Cases of loose stool and stomachache were reported from Village Borgaon, Sub-District Goregaon, District Gondia. District RRT investigated the outbreak. The affected age group was 9 to 75 years. 4 stool samples were collected and sent to GMC Gondia for stool culture; no organisms were isolated. Additionally, 4 water samples were collected and sent to DPHL Gondia for testing, of which 1 sample was found to be unfit for use. All the cases were treated symptomatically. Community awareness and health education were given by the peripheral team on vector control measures, hygiene and sanitation.
MH/KOL/2026/37/1518	**Maharashtra**	**Kolhapur**	**Dengue**	**26**	**0**	07-09-2026	07-09-2026	**Under Surveillance**	Cases of fever, headache, and body ache were reported from Village Sonali, Sub-District Kagal, District Kolhapur. District RRT investigated the outbreak. The affected age group was 10 to 50 years. 23 serum samples were collected and sent to RCSMGMC, Kolhapur, for Dengue IgM ELISA testing, of which 10 samples tested positive. An

									entomological survey conducted in the affected area revealed a House Index (HI) of 11.00, Breteau Index (BI) of 14.00, and Container Index (CI) of 5.80. The peripheral team conducted source reduction activities in the affected area. Community awareness and health education were given by the peripheral team on vector control measures, hygiene and sanitation.
MH/NAN/2026/37/1519	**Maharashtra**	**Nanded**	**Fever**	**15**	**0**	11-09-2026	11-09-2026	**Under Surveillance**	Cases of fever were reported from Village Harbal, Sub-District Kandhar, District Nanded. The district RRT investigated the outbreak. The affected age group was 4 to 65 years. 7 serum samples were collected and sent to GMC Nanded, and all 7 samples tested negative for Dengue IgM ELISA. Vector control activities were conducted. Community awareness and health education were given by the peripheral team on vector control measures, hygiene and sanitation.
MH/SOL/2026/37/1520	**Maharashtra**	**Solapur**	**Dengue**	**20**	**0**	10-09-2026	11-09-2026	**Under Surveillance**	Cases of fever, headache, and body ache were reported from Villages Mohol, Narkhed, Chikhali, and Sawaleshwar, Sub-District Mohol, District Solapur. District RRT investigated the outbreak. The affected age group was 10 to 70 years. 20 blood samples were collected and sent to GMC Solapur for dengue RDT of which 5 samples tested positive. Community awareness and health education were given by the peripheral team on vector control measures, hygiene and sanitation.
MN/IMP/2026/37/1521	**Manipur**	**Imphal**	**Suspected**	**31**	**0**	08-09-2026	08-09-2026	**Under**	Cases of nausea, vomiting, diarrhoea, abdominal pain, weakness and fatigue

		West	**Typhoid**					**Surveillance**	were reported from Village Khongampat, Sub-District Lamsang, District Imphal West. District RRT investigated the outbreak. The affected age group was 21–60 years. 31 blood samples were collected and tested by TyphiDot/ Rapid Card test at VRDL, JHNIMS Porompat, 30 samples tested positive for Salmonella typhi. Active case search done. Chlorination of water was done. IEC activities among the residential areas.Community awareness and health education given by the peripheral team on safe drinking water, food habits, hygiene and sanitation.
ML/EAS/2026/37/1522	**Meghalaya**	**East Khasi Hills**	**Acute Diarrhoeal Disease**	**20**	**2**	08-09-2026	09-09-2026	**Under Surveillance**	Cases of loose stool and vomiting were reported from Village Mawbawein, Sub-District Khatarshnong Laitkroh, District East Khasi Hills. The District RRT investigated the outbreak. The affected age group was mostly in children <15 years of age. 2 serum and 6 stool samples were collected and sent to Pasteur Institute Shillong. Serology reports were negative for Typhoid Fever. Culture of 4 out of 6 stool samples showed growth of E.coli. Additionally enteroinvasive E.coli was detected in all the 6 stool samples by Gastrointestinal Infections Multiplex PCR. The lab tests used to confirm the diagnosi were Culture, Gastrointestinal Infections Multiplex PCR, typhidot and RDT. 2 deaths were reported. An 11-year-old girl developed fever and headache, followed by multiple episodes of bloody, mucoid diarrhoea, subsequently became severely weak and died on 04/09/2026. A 12-year-old boy,

									developed similar symptoms. He was taken to Sohra CHC on 04/09/2026 and referred to a higher centre; however, he reportedly expired while being transported. Community awareness and health education given by the peripheral team on safe drinking water, food habits, hygiene and sanitation.
OD/MAL/2026/37/1523	**Odisha**	**Malkangiri**	**Hepatitis A**	**10**	**0**	13-09-2026	13-09-2026	**Under Surveillance**	Cases of vomiting, nausea and yellow coloured eyes were reported from Village Dr Lane- Gouda Sahi, Sub-District Chitrakonda, District Malkangiri. District RRT investigated the outbreak. House to house survey was done. Cases were treated at CHC Korukonda. The affected age group was 5-14 years. Out of 10 blood samples collected and tested for HAV & HEV at DPHL Malkangir, 1 sample tested positive for HAV (Anti-HAV IgM ELISA). Water samples were also collected and tested for OT (Orthotolidine) and H2S and results showed OT<0.01 PPM and H2S Positive. Community awareness and health education given by the peripheral team on safe drinking water, food habits, hygiene and sanitation.
OD/RAY/2026/37/1524	**Odisha**	**Rayagada**	**Scrub Typhus**	**21**	**0**	10-09-2026	11-09-2026	**Under Surveillance**	Cases of fever, headache, body and joint pain were reported from Village Kashipur, Sub-District Kashipur, District Rayagada. District RRT investigated the outbreak. The affected age group was 05-14 years. House to house fever survey was done. Cases were treated. Out of 21 serum samples collected and tested at DPHL Rayagada, 4 samples tested positive for Orientia tsutsugamushi by IgM ELISA.

									Community awareness and health education given by the peripheral team on vector control measures, hygiene and sanitation.
OD/RAY/2026/37/1525	**Odisha**	**Rayagada**	**Leptospirosis**	**14**	**0**	10-09-2026	11-09-2026	**Under Surveillance**	Cases of fever were reported from Village Kashipur, Sub-District Kashipur, District Rayagada. District RRT investigated the outbreak. Both children and adults were affected. Active surveillance was strengthened for early detection and management of additional cases. Cases were treated. 14 serum samples were collected and tested at DPHL Rayagada and all were found positive for Leptospirosis (IgM ELISA). Community awareness and health education were given by the peripheral team on vector control measures, hygiene and sanitation.
OD/RAY/2026/37/1526	**Odisha**	**Rayagada**	**Hepatitis A & E**	**32**	**0**	09-09-2026	09-09-2026	**Under Surveillance**	Cases of fever and yellow discoloration of eyes were reported from Village Robadi, Sub-District Rayagada, District Rayagada. District RRT investigated the outbreak. House to house survey was done. Cases were treated at CHC Ramanaguda (OPD). The affected age group was 15-44 years. Out of 165 blood samples collected, 32 blood samples found positive for HAV and 9 found positive for HEV (Anti HAV & IgM HEV ELISA) at DPHL Rayagada. Chlorination of water sources was done. Community awareness and health education was given by the peripheral team on vector control measures, hygiene and sanitation.
OD/RAY/2026/37/1527	**Odisha**	**Rayagada**	**Suspected Food**	**21**	**0**	08-09-2026	08-09-2026	**Under Control**	Cases of loose motion, abdominal pain and vomiting were reported from Village Bishamakatak, Sub-District

			Poisoning						Bishamakatak, District Rayagada. District RRT investigated the outbreak. The affected age group was 15-44 years. House-to-house survey was done. Cases developed symptoms after consuming food at a hostel. Cases were treated at Bissam Cuttack, Christian Hospital Bissam Kataka. Community awareness and health education given by the peripheral team on safe food habits, hygiene and sanitation.
OD/SON/2026/37/1528	**Odisha**	**Sonepur**	**Acute Diarrhoeal Disease**	**20**	**0**	08-09-2026	08-09-2026	**Under Surveillance**	Cases of loose water stools, abdominal pain and vomiting were reported from Village Khairmal, Sub-District Birmaharajpur, District Sonepur. District RRT investigated the outbreak. The affected age group was 3-68 years. House to house survey was done. Cases developed symptoms after consuming food at a community gathering. Cases were treated at PHC Hariharjor and CHC Birmaharajpur. 5 rectal swabs and 4 water samples (Dugwells and Tap water) were collected and sent to DPHL Sonepur. 2 water samples tested Positive for H_2S, indicating evidence of faecal contamination in the tested water sources, rectal swabs showed growth of no enteropathogenic organisms by culture. Community awareness and health education given by the peripheral team on vector control measures, hygiene and sanitation.
TN/SIV/2026/37/1529	**Tamil Nadu**	**Sivaganga**	**Fever**	**10**	**0**	10-09-2026	11-09-2026	**Under Surveillance**	Cases of fever were reported from Village Therkkuvadi, Sub-District Sivaganga, District Sivaganga. The District RRT investigated the outbreak. The affected age group was 8 to 58. House to house fever survey was done.

									4 serum samples collected and sent to DIPHL Karaikudi, tested for Dengue and Leptospirosis (IgM ELISA). Community awareness and health education were given by the peripheral team on vector control measures, hygiene and sanitation.
TN/THA/2026/37/1530	**Tamil Nadu**	**Thanjavur**	**Suspected Food Poisoning**	**25**	**0**	08-09-2026	08-09-2026	**Under Surveillance**	Cases of vomiting and dizziness were reported from Village Thiruppanandhal, Sub-District Thiruvidaimarudur, District Thanjavur. District RRT investigated the outbreak. The affected age group was 4 to 32 years. All the cases had consumed chicken biriyani at a restaurant. Cases were treated symptomatically. A total of 5 stool samples were collected and sent to DIPHL, Kumbakonam, for stool culture, and all samples tested negative. For cholera by culture. Community awareness and health education given by the peripheral team on safe drinking water, food habits, hygiene and sanitation.
TN/THO/2026/37/1531	**Tamil Nadu**	**Thoothukkudi**	**Suspected Food Poisoning**	**125**	**0**	06-09-2026	08-09-2026	**Under Surveillance**	Cases of loose motion, vomiting and abdominal pain were reported from Village Tharuvaikulam, Sub-District Ottapidaram, District Thoothukkudi. District RRT investigated the outbreak. Cases developed symptoms after eating food at a community gathering. The affected age group was 2 to 73 years. Cases were treated at health facilities. Community awareness and health education were given by the peripheral team on safe drinking habits, food habits, hygiene and sanitation.
TN/TIR/2026/37/1532	**Tamil Nadu**	**Tirupathur**	**Fever**	**10**	**0**	12-09-2026	12-09-2026	**Under**	Cases of fever and headache were reported from Village Nellivasal, Sub-

								Surveillance	District Tirupathur, District Tirupathur. The District RRT investigated the outbreak. The affected age group was 3-50 years. 10 blood samples were collected and sent to DPHL Tirupathur for Dengue NS1 Ag ELISA, and all samples tested negative. Community awareness and health education were given by the peripheral team on vector control measures, hygiene and sanitation.
UP/BAR/2026/37/1533	**Uttar Pradesh**	**Bara Banki**	**Chickenpox**	**5**	**0**	07-09-2026	09-09-2026	**Under Surveillance**	Cases of fever with vesicular rash were reported from Village Paigamberpur, Sub-district Trivediganj, District Barabanki. District RRT investigated the outbreak. Active search for fever cases was done. Cases were treated symptomatically. Cases were clinically diagnosed with chickenpox. Cases were in the age group 5->16 years. Community awareness and health education were given by the peripheral team on isolation of cases, hygiene maintenance and proper nutrition.
UP/FAR/2026/37/1534	**Uttar Pradesh**	**Farrukhabad**	**Measles**	**8**	**0**	10-09-2026	10-09-2026	**Under Surveillance**	Cases of fever with maculopapular rash were reported from Village Bhika Nagla, Sub-District and District Farrukhabad. District RRT investigated the outbreak. Active search for fever cases was done. Cases were treated symptomatically. Out of 8 serum samples collected and sent to SGPGI Lucknow, 3 samples tested positive for Measles (IgM ELISA). Cases were in the age group of 2-7 years. Community awareness and health education were given by the peripheral team on isolation of cases, hygiene maintenance and proper nutrition.

UK/TEH/2026/37/1535	**Uttarakhand**	**Tehri Garhwal**	**Suspected Food Poisoning**	**9**	**0**	06-09-2026	07-09-2026	**Under Surveillance**	Cases of loose stools and vomiting were reported from Village Sirola, Sub-District Kirtinagar, District Tehri Garhwal. District RRT investigated the outbreak. The affected age group was 6 to 29 years. Cases had consumed dead goat meat. All cases were treated symptomatically. Community awareness and health education were given by the peripheral team on food habits, Safe drinking water, measures, hygiene and sanitation.

DISEASE OUTBREAKS OF PREVIOUS WEEKS REPORTED LATE

Unique ID.	Name of State-UT	Name of District	Disease-Illness	No. of Cases	No. of Deaths	Date of Start of Outbreak	Current Status	Comments- Action Taken
KL/KAN/2026/37/1536	**Kerala**	**Kannur**	**Hepatitis A**	**26**	**0**	3/9/2026	**Under Surveillance**	Cases of vomiting, loss of appetite, and yellow discolouration of eyes and urine were reported from Sub-District Thalassery, District Kannur. District RRT investigated the outbreak. The affected age group was 6 to 60 years. A house-to-house survey was done. Cases were treated at UPHC Chittariparamba. 5 blood samples were collected and tested at PHC Chittariparamba using the HAV IgM card test, of which 1 sample tested positive. 1 serum sample was sent to RPH Lab, Kannur, for HAV IgM ELISA testing, and the result was positive. Community awareness and health education were given by the peripheral team on safe drinking water and food habits, hygiene and sanitation.
WB/COO/2026/37/1537	**West Bengal**	**Cooch Behar**	**Dengue**	**51**	**0**	3/9/2026	**Under Surveillance**	Cases of fever, headache, and body aches were reported from Village Singijani, Bhetaguri, Sub-District Dinhata - I, District Cooch Behar. The district RRT investigated the outbreak. The affected age group was 8 to 70 years. 51 blood

								samples were tested for dengue using Rapid Diagnostic Tests (RDTs), and all samples tested negative. Additionally, 11 serum samples were collected and sent to Dinhata SDH, of which 5 tested positive for Dengue NS1 antigen by ELISA. 64 blood smears were examined by peripheral smear microscopy, and all were negative. Source reduction activities were conducted in the area. Community awareness and health education were given by the peripheral team on vector control measures, hygiene and sanitation.

COVID-19 STATUS

COVID-19 was declared as a pandemic on 11th March, 2020. The States have been reporting the COVID-19 cases and deaths on a real-time basis and the same was being updated on the website of Ministry of Health and Family Welfare. This is made available on public domain and can be accessed through https:--www.mohfw.gov.in-